

**U.S. BEEF
PRODUCERS**

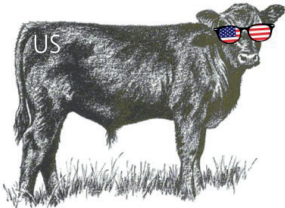

CERTIFIED COOL
COUNTRY OF ORIGIN LABELED
Source Verified U.S. Beef
WWW.USBEEFPRODUCERS.COM

US BEEF PRODUCERS, LLC
Processing Plant Location

110 9th Ave.

Fort Pierre, SD 57532

605-252-1331

Office Location

2713 385th Ave N · Aberdeen, SD 57401

605-845-8700

Date In _____

Date Out _____

Percentage _____

Beef Check-in Name _____

Destination _____

Address _____ Phone _____

Steak 3/4 1 1 1/4 ___per pkg

Flank Steak _____

New York _____

Ribeye _____

Sirloin _____

T-Bones _____

Tenderloin _____

RoundSteak (tenderized) _____

RoundSteak Top _____

RoundSteak Bottom _____

Roast Size _____lb

Arm _____

Brisket _____

Chuck _____

Rump _____

Sirloin Top _____

Short Rib yes no _____

Soup Bones yes no _____

Stew Meat yes no _____

Hamburger 1# 2# Patties (Extra Charge)

Organs Liver Heart Tongue Ox Tail Kidney Suet

| Tag # | Side A/B Hot Wt. | Burger Wt. | % | Beef Cuts Wt. | % | Total Wt. | Amount |
|-------|---------------------|---------------|---|------------------|---|-----------------|--------|
| | | | | | | | |
| | | | | | | | |
| | | | | | | Total sales tax | |
| | | | | | | Total Cost | |